CEDEFOP REFERNET
THE EUROPEAN NETWORK OF EXPERTISE ON VET

ReferNet partnership forum

11-12 June 2025
Warsaw, Poland

#ReferNet

50 YEARS

CEDEFOP
European Centre for the Development of Vocational Training

Closing session

ReferNet 2025 partnership forum in Warsaw

Update on the state of network I

- Auditing.. (January - March)
  - European Court of Auditors – ECA
  - Financial procedures / payments
- More auditing… (April - October)
  - Internal Audit Service of the Commission – IAS
  - Organizational procedures efficiency / effectiveness
    - Site visit concluded
    - Interviews with partners ongoing
  - Also, tasked to review the funding mechanism with the request of simplification
    - Invited to report to Management Board, 2nd October 2025

Update on the state of network II

- New partner from Luxembourg
  - Ministère de l’Éducation nationale, de l’Enfance et de la Jeunesse, Service de la Formation Professionnelle – SFP
  - New team under Doris Mulombe, ReferNet coordinator
  - Marc Sinner, National Representative
  - National Institute for the Development of Continuing Vocational Training (INFPC)
- Delays in payments

Update on the state of network III

- Next steps until mid-July (milestones)
  - Mid-term reports (ref. 30/06/2025)
  - Who is Who
    - Organizational
    - Individuals
  - Publish circular for activity 3.c
    - “Deepening on Microcredentials - labour market sector relevance, quality, and inclusion”
    - Organize a webinar on the 23/06/2025
  - Publish a circular on communication activities
  - Invite partners to act as Mentors!
  - Please submit any missing submissions
    - Activity 3a. Financing Adult learning / ILA
    - Activity 1b. News items

Working with us

- Trainee selection procedure
  - “Trainees receive a monthly maintenance grant” (1,283 or 963 euros)
  - Total No: 583 (2025), 314 (2024)
  - ReferNet: 96 (2025), 75 (2024)
- Call for Seconded National Experts (SNEs) in the field of **Comparing and recognising VET qualifications**
- The interested organisations should inform Cedefop directly and send the CV and motivation letter of relevant candidates by **Wednesday 25 June 2025** at the latest.

CEDEFOP | European Centre for the Development of Vocational Training

SHAPING LEARNING AND SKILLS FOR EUROPE 50 YEARS

The impact of learning outcomes **on teaching and learning**

policy choices ahead

#learningoutcomes
#VETlearningoutcomes

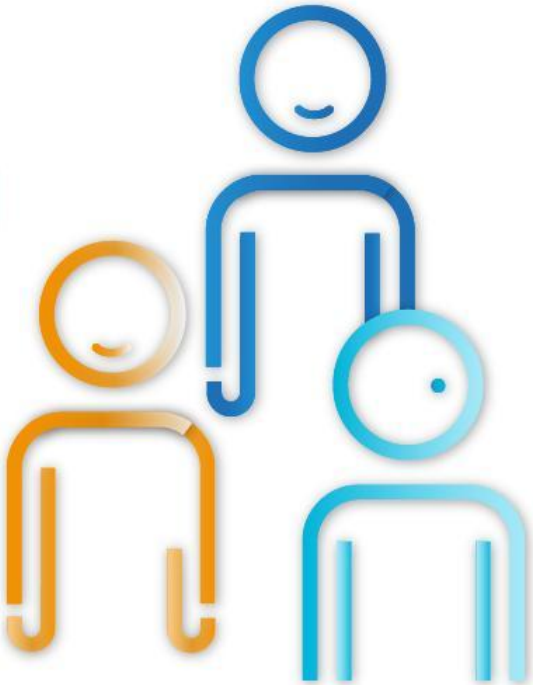

13 June 2025 | 09.45-13.30 (CET) | Virtual event

50 YEARS
SHAPING LEARNING AND SKILLS FOR EUROPE

CEDEFOP
European Centre
for the Development
of Vocational Training

POLAND25.EU

Youth in education, youth in employment

Boosting European policies for social inclusion

18TH CEDEFOP BRUSSELS SEMINAR

23 June 2025
10.00-13.30 CET
Brussels

#CedefopBrusselsSeminar

CEDEFOP | European Centre for the Development of Vocational Training

50 YEARS
SHAPING LEARNING AND SKILLS FOR EUROPE

Virtual Get-Together

on NIPs implementation

Online event

9 October 2025 **tba** (CET)

CEDEFOP REFERNET
THE EUROPEAN NETWORK OF EXPERTISE ON VET

23rd ReferNet annual plenary meeting

22-23 October 2025
Thessaloniki, Greece

#ReferNet

50 YEARS

CEDEFOP
European Centre for the Development of Vocational Training

CEDEFOP | European Centre for the Development of Vocational Training

50 YEARS
SHAPING LEARNING AND SKILLS FOR EUROPE

Financing adult learning

The role of public funding

Thessaloniki, Greece

20 and 21 October 2025

ReferNet Forum Warsaw 2025

ReferNet 2025 partnership forum in Warsaw

Evaluation form

Thank you!

Jerzy and Yannis