Vocational education and training system chart: Germany

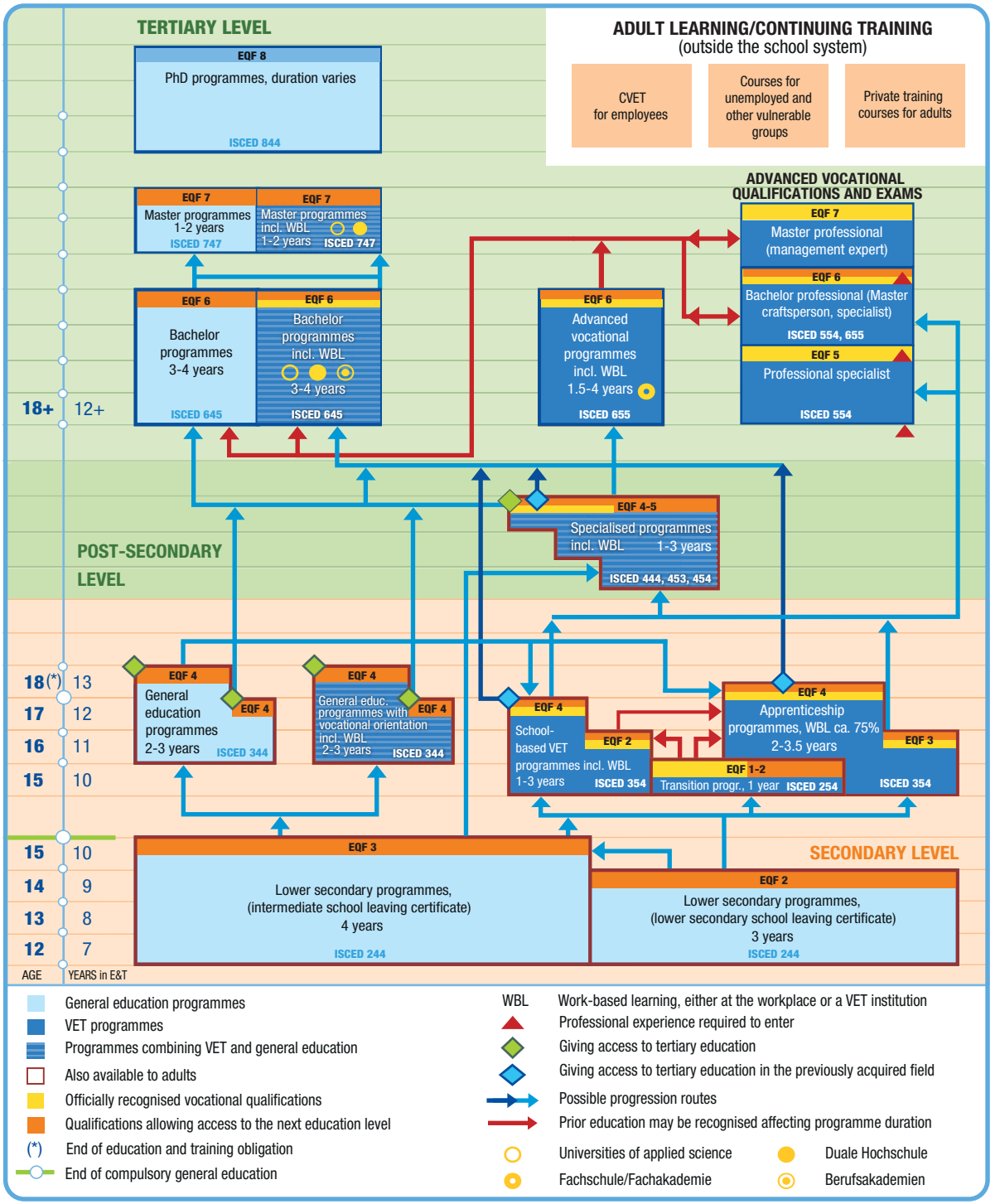

NB: ISCED-P 2011.

Source: Cedefop, & Federal Institute for Vocational Education and Training (BIBB). (2023). Vocational education and training in Europe – Germany: system description. In Cedefop, & ReferNet. (2024). *Vocational education and training in Europe: VET in Europe database – detailed VET system descriptions* [Database]. www.cedefop.europa.eu/en/tools/vet-in-europe/systems/germany-u3